

Patient report

Bio-Rad DATE: 12/29/2019
D-10 TIME: 06:00 PM
S/N: #DC2K755917 Software version: 4.30-2
Sample ID: 10546431
Injection date 12/29/2019 05:43 PM
Injection #: 41 Method: HbA1c
Rack #: --- Rack position: 2

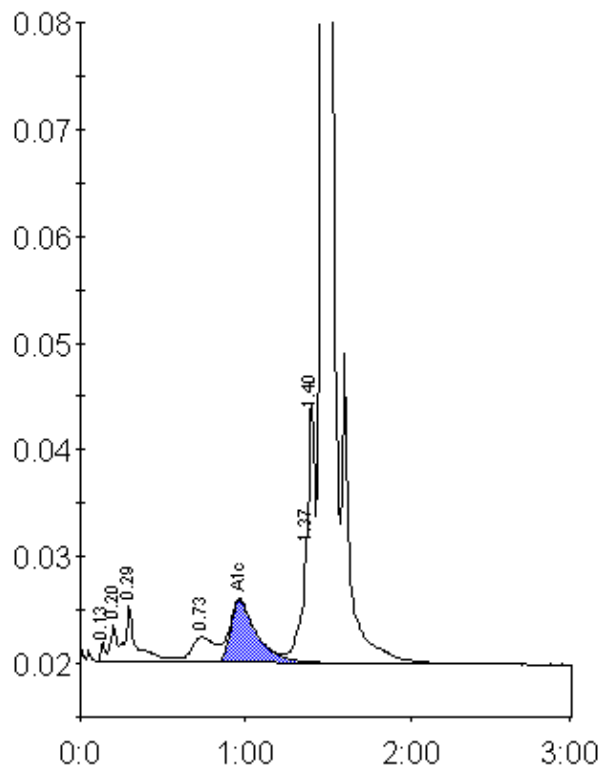

Peak table - ID: 10546431

Peak	R.time	Height	Area	Area %
Unknown	0.13	1886	3644	0.2
A1a	0.20	3364	8855	0.6
A1b	0.29	5185	24242	1.5
LA1c/CHb-1	0.73	2377	23743	1.5
A1c	0.96	5840	63889	5.9
P3	1.37	10786	33213	2.1
Unknown	1.40	24417	58103	3.7
A0	1.47	439053	1357702	86.3
Total Area:	1573391			

Concentration:	%
A1c	5.9